



NATIONAL RESEARCH NETWORK

ANNUAL REPORT 2017-2018

CYSHCNet helps CYSHCN and their families by advancing knowledge and implementation of optimal health systems through innovative, rigorous multi-site studies, far-reaching dissemination of findings, meaningful partnerships with families, and strong training of emerging CYSHCN investigators.

WHAT HAVE WE BEEN UP TO?

3 Emerging Investigators

1.83 million study participants

This is an exciting opportunity for family-partnered health systems research to improve national systems of care for CYSHCN.

Chris Stille, MD, Director

$$\begin{array}{r}
 2 \text{ Primary Data} \\
 + \\
 5 \text{ Secondary Data} \\
 = \\
 7 \text{ Research Projects}
 \end{array}$$

1 National Research Agenda

Total Year 1 Revenue \$1,000,000

Thanks to the generosity of the Maternal Child Health Bureau

Total Expenses (projected)

\$830,973

Carryover to year 2 \$169,027

INCOME & EXPENSES



PARTNERS



- MEMORIAL HERMANN CHILDREN'S HOSPITAL
- CHILDREN'S HOSPITAL COLORADO
- OSHEE CHILDREN'S HOSPITAL
- FAMILY VOICES
- MASSGENERAL HOSPITAL FOR CHILDREN
- BOSTON CHILDREN'S HOSPITAL
- LURIE CHILDREN'S HOSPITAL
- MATTEL CHILDREN'S HOSPITAL
- AMERICAN FAMILY CHILDREN'S HOSPITAL
- MONROE CARRELL, JR. CHILDREN'S HOSPITAL

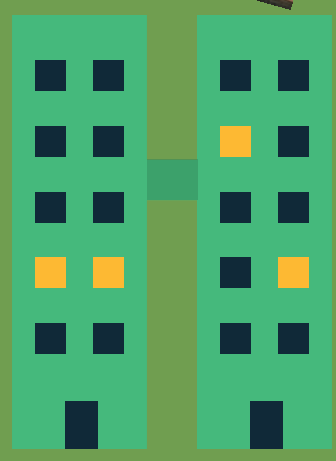



Dissemination

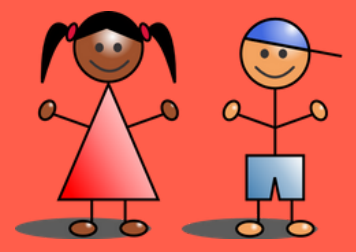

4 CONFERENCES

AMCHP
APA
PAS
MCHB



Chris Stille presents a poster at MCHB

4,394 total hits

CYSHCNET.ORG



Most popular page is "Studies"



85% ATTENDANCE

13 STATES

22 INSTITUTIONS

ANNUAL MEETING

"The development of CYSHCNet reflects the tremendous growth of research related to children and youth with varied chronic conditions, and the opportunities to galvanize the field through new and effective research collaborations."

James Perrin, MD Mass General Children's Hospital

People Power



DIRECTORS

Christopher Stille, MD, MPH
Director

Jay Berry, MD, MPH
Associate Director

ADVISORY COMMITTEE

- Bruno Anthony, PhD
- Debbie Chang, MPH
- Christopher Forrest, MD, PhD
- Tawara Goode, MA
- Kimberly Hoagwood, PhD
- Amy Houtrow, PhD
- Siem Ia, CPNP, MS, RN
- Jennifer Lail, MD
- Lisa Lambert
- Carolyn Langer, MD, JD, MPH
- Beth McManus, ScD, MPH, MS
- Megumi Okumura, MD, MAS
- Edward Schor, MD
- Edwin Simpser, MD, FAAP
- Ingrid Sosa
- Renee Turchi, MD, MPH
- Patience White, MD, MA

EXECUTIVE COMMITTEE

- Paul Chung, MD, MS
- Clarissa Hoover, MPH
- Karen Kuhlthau, PhD
- James Perrin, MD
- Nora Wells, MEd

STEERING COMMITTEE

- Rishi Agrawal, MD, MPH
- Carolyn Allshouse
- Ryan Coller, MD, MPH
- Meg Comeau, MHA
- David Hall, MD
- Dennis Kuo, MD, MHS
- Ricardo Mosquera, MD
- Jeff Schiff, MD, MBA
- Kate Taft, MPH
- Debra Waldron, MD

Program Staff



- CHARLENE SHELTON, RN, MPA, PHD -- PROGRAM MANAGER
- KATE BOYD, MPH, DRPH(C) -- CURRICULUM PLANNER
- ROSA PRIETO -- PROFESSIONAL RESEARCH ASSISTANT